

PLAN OF THE PROPOSED ADDITIONS AND ALTERATIONS TO THE

EXISTING BUILDING IN DOOR NO 64 MAUNDAVALI STREET R.S. NO 3066/13

BLOCK NO 61 MYLAPORE CORPORATION DIVISION NO 132.

SCALE: 1:100

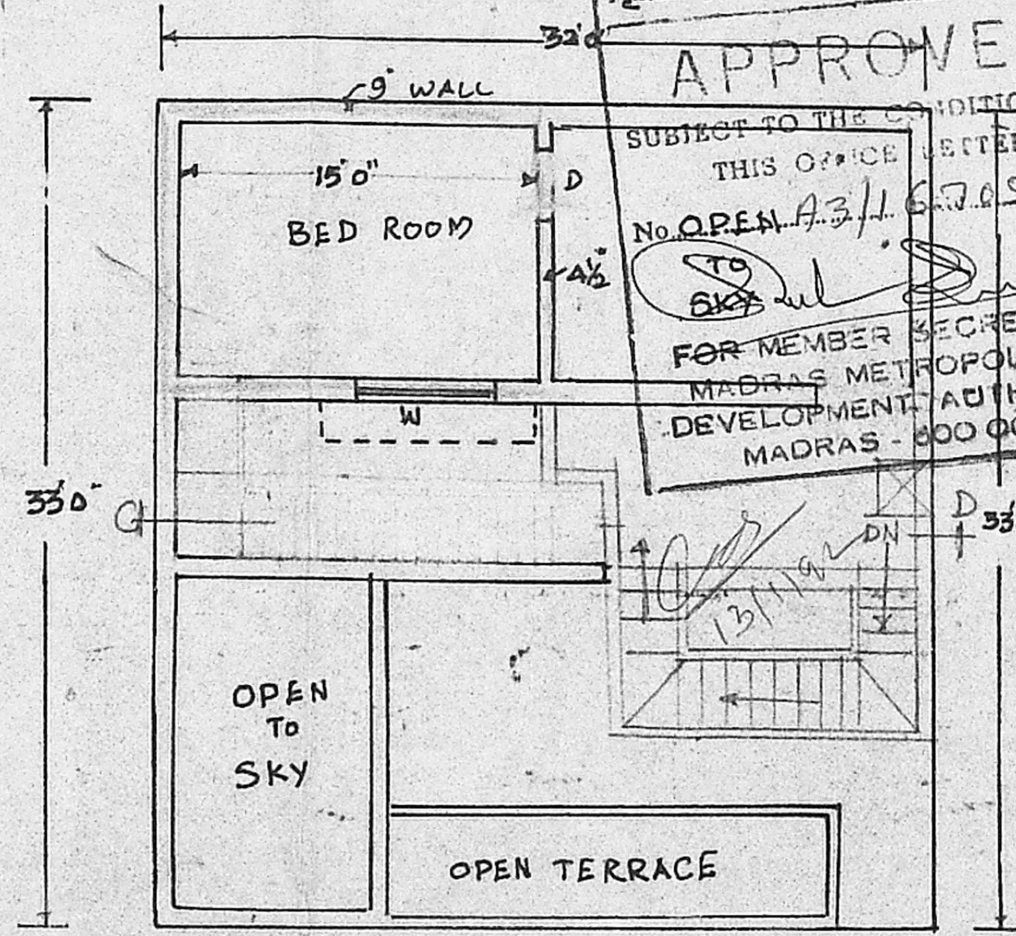
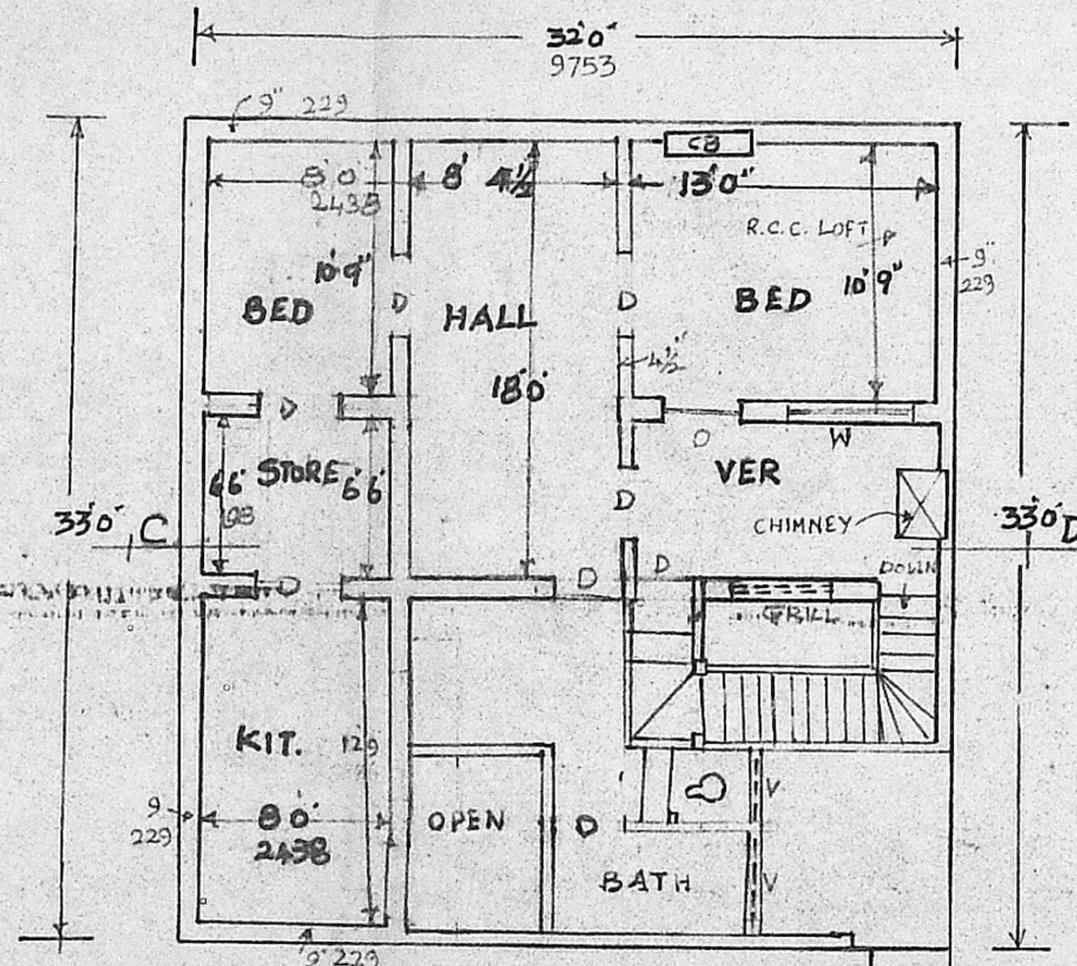
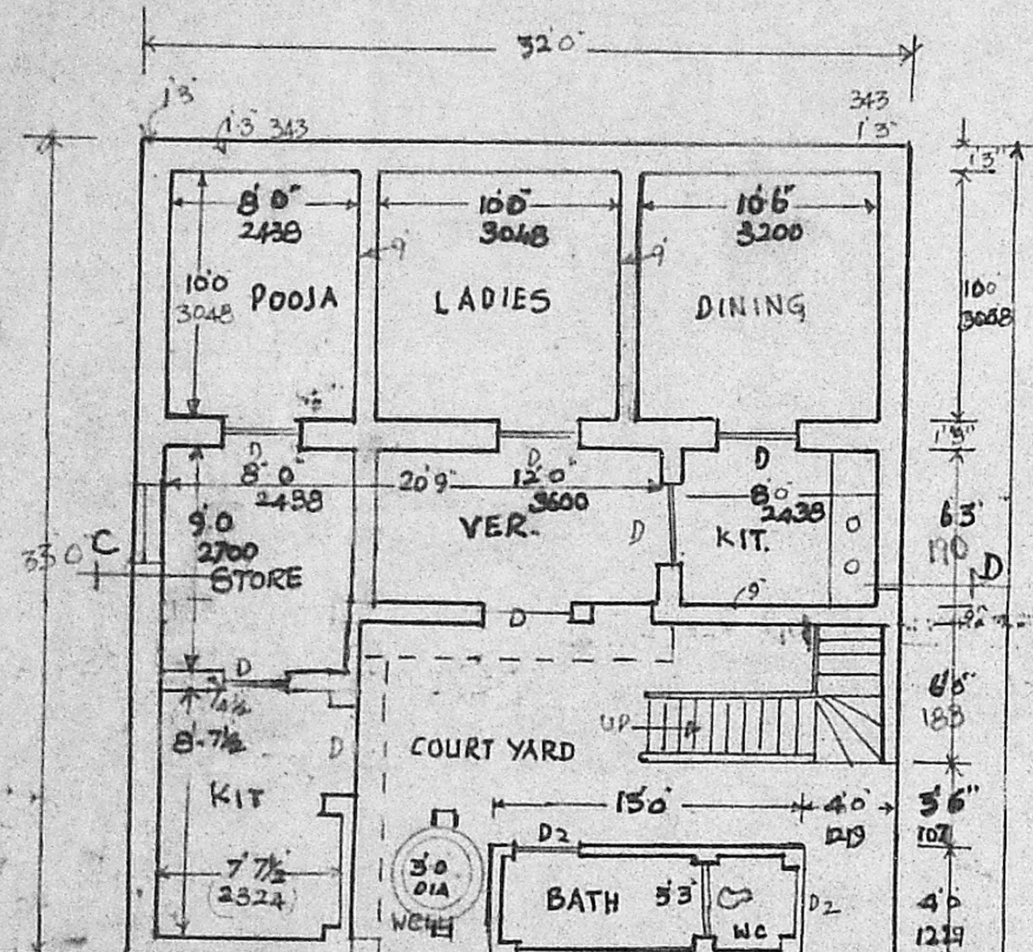
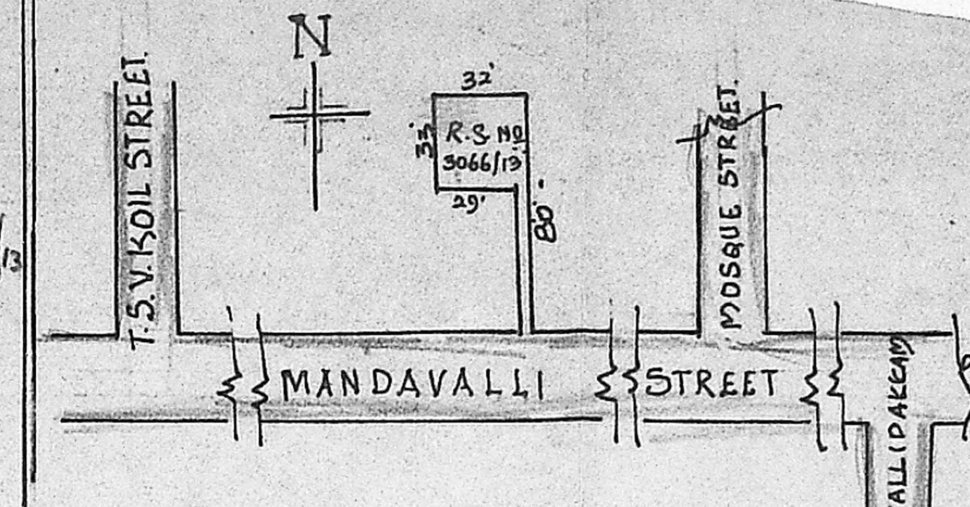

Planning Permit No. A/354/92
APPROVED
 SUBJECT TO THE CONDITIONS IN THIS OFFICE LETTER.
 No. OPEN A.3/1.6.7.0.5/91 dt 13.1.92
 TO [Signature]
 FOR MEMBER SECRETARY
 MADRAS METROPOLITAN
 DEVELOPMENT AUTHORITY
 MADRAS - 600 008.

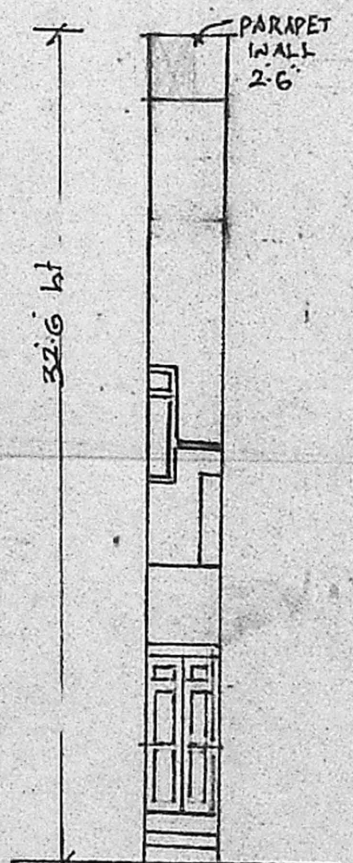
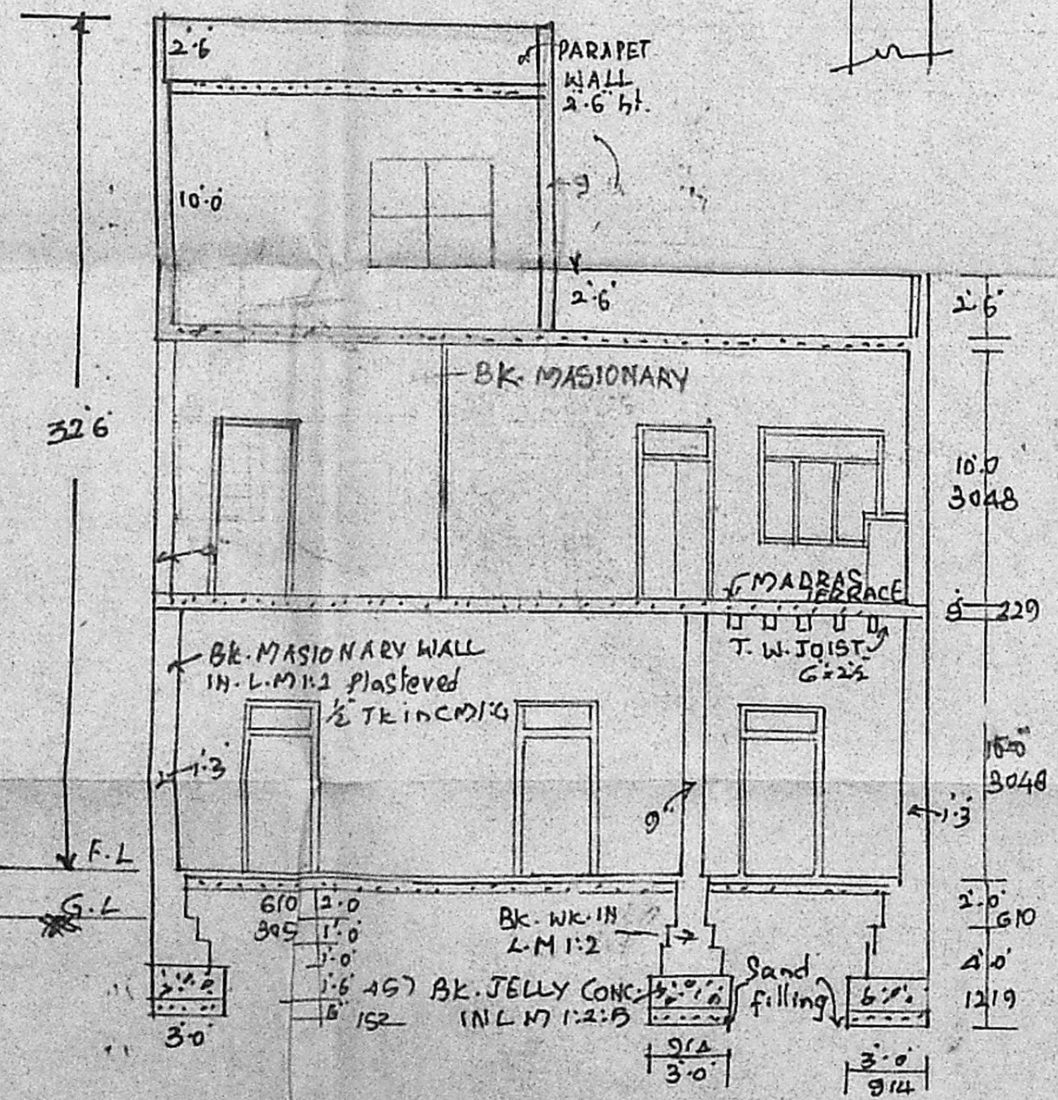
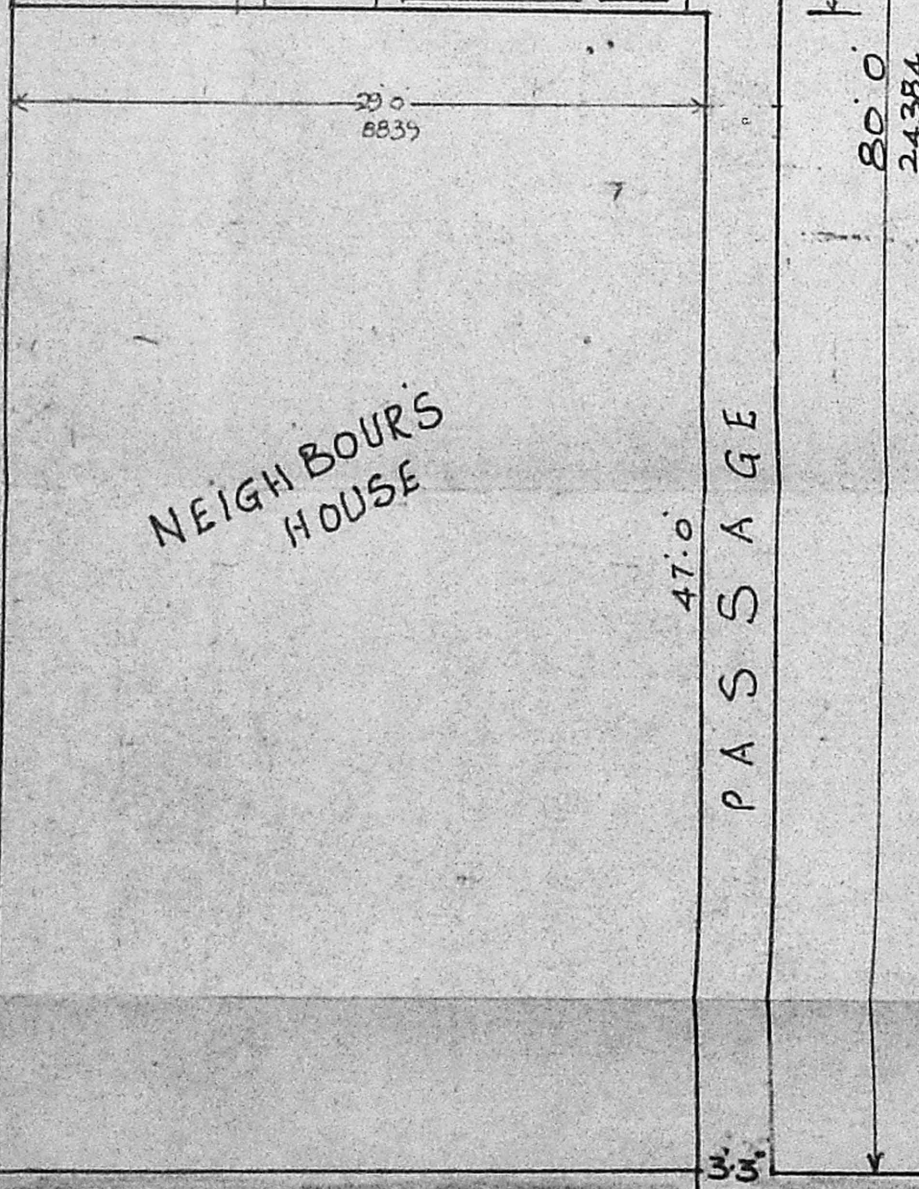

SECOND FLOOR PLAN

REFERENCE

- EXISTING CONSTN.
- PROPOSED CONSTN.
- ROADS & STREETS
- PLOT BOUNDARY
- GROUND FLOOR AREA 760 S.Ft.
- FIRST FLOOR AREA 580 "
- PRO. 2ND FLOOR AREA 150 S.Ft.
- COVERAGE < 65%
- F.S.I < 1.2

FRONT ELEVATION

[Signature]
 OWNER

[Signature]
 LICENSED SURVEYOR.
G. VEERABHADRAM

Inspector of Works Gr I (Retd) S.C. Railway
 Consulting Civil Engineer & Contractor
 Class I Licensed Surveyor No. 130 Corpn. of Madras
 No. 5, 6th Street, Jyothi Nagar,
 THIRUVOTTIYUR, MADRAS - 600 019.

MANDAVALLI STREET
 PLAN OF GROUND FLOOR

SECTION ON C.D.